

CERTIFIED SURVEY MAP NO. _____ **SHEET 1 OF 3**
 ALL OF LOT 2 OF CERTIFIED SURVEY MAP No. 6003 AS
 RECORDED IN VOLUME 1 OF CSM'S ON PAGE 6003 AS
 DOCUMENT No. 1417064, LOCATED IN THE NORTHWEST 1/4
 AND THE NORTHEAST 1/4 OF THE SOUTHWEST 1/4, SECTION
 17, TOWNSHIP 18 NORTH, RANGE 16 EAST, TOWN OF ALGOMA,
 WINNEBAGO COUNTY, WISCONSIN

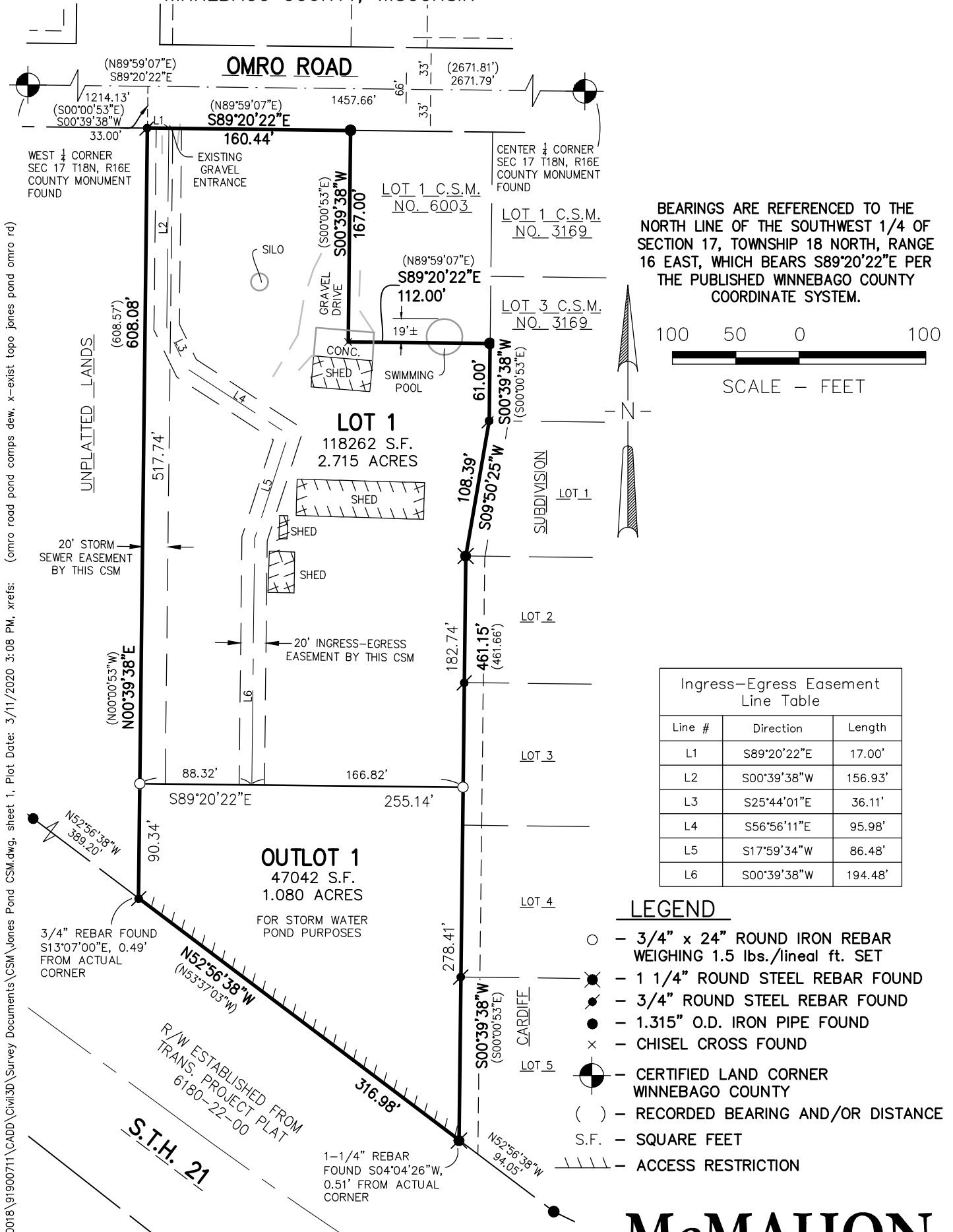

BEARINGS ARE REFERENCED TO THE NORTH LINE OF THE SOUTHWEST 1/4 OF SECTION 17, TOWNSHIP 18 NORTH, RANGE 16 EAST, WHICH BEARS S89°20'22"E PER THE PUBLISHED WINNEBAGO COUNTY COORDINATE SYSTEM.

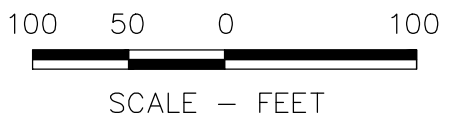

Ingress-Egress Easement Line Table		
Line #	Direction	Length
L1	S89°20'22"E	17.00'
L2	S00°39'38"W	156.93'
L3	S25°44'01"E	36.11'
L4	S56°56'11"E	95.98'
L5	S17°59'34"W	86.48'
L6	S00°39'38"W	194.48'

LEGEND

- - 3/4" x 24" ROUND IRON REBAR WEIGHING 1.5 lbs./lineal ft. SET
- - 1 1/4" ROUND STEEL REBAR FOUND
- - 3/4" ROUND STEEL REBAR FOUND
- - 1.315" O.D. IRON PIPE FOUND
- × - CHISEL CROSS FOUND
- ⊙ - CERTIFIED LAND CORNER WINNEBAGO COUNTY
- () - RECORDED BEARING AND/OR DISTANCE
- S.F. - SQUARE FEET
- //// - ACCESS RESTRICTION

c:\projects\A0018\91900711\CADD\Civil3D\Survey Documents\Jones Pond CSM.dwg, sheet 1, Plot Date: 3/11/2020 3:08 PM, xrefs: (omro road pond comps.dwg, x-exist topo.jones pond omro rd)

DRAFTED BY: Marty J. Abing

FOR: - TOWN OF ALGOMA
 - 15 NORTH OAKWOOD ROAD
 - OSHKOSH, WI 54904
 - PHONE: (920) 235-3789

McMAHON
 ENGINEERS ARCHITECTS
 McMAHON ASSOCIATES, INC.
 1445 McMAHON DRIVE NEENAH, WI 54956
 Mailing: P.O. BOX 1025 NEENAH, WI 54957-1025
 PH 920.751.4200 FX 920.751.4284 MCMGRP.COM